Plan Features

- 3 Bedrooms
- 2.5 Baths
- 2 Car Garage

Home Summary

- 2,025 sq ft plan with three bedrooms, two and a half baths, and buyer's choice of loft or fourth bedroom
- Front yard landscaping included
- Open concept great room with access to backyard and covered patio

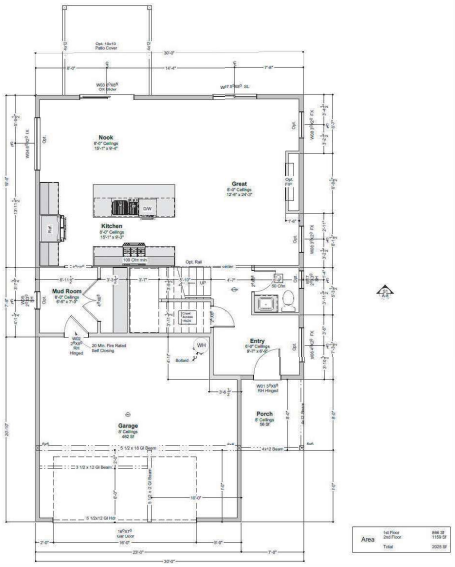

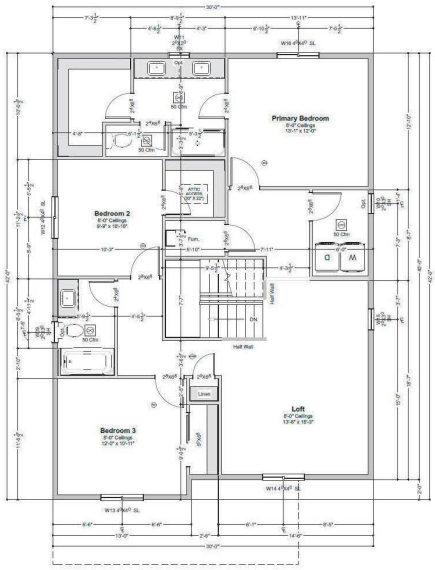

KARLY BORDAK | 360-984-0422 | KARLY@THEBORDAKGROUP.COM