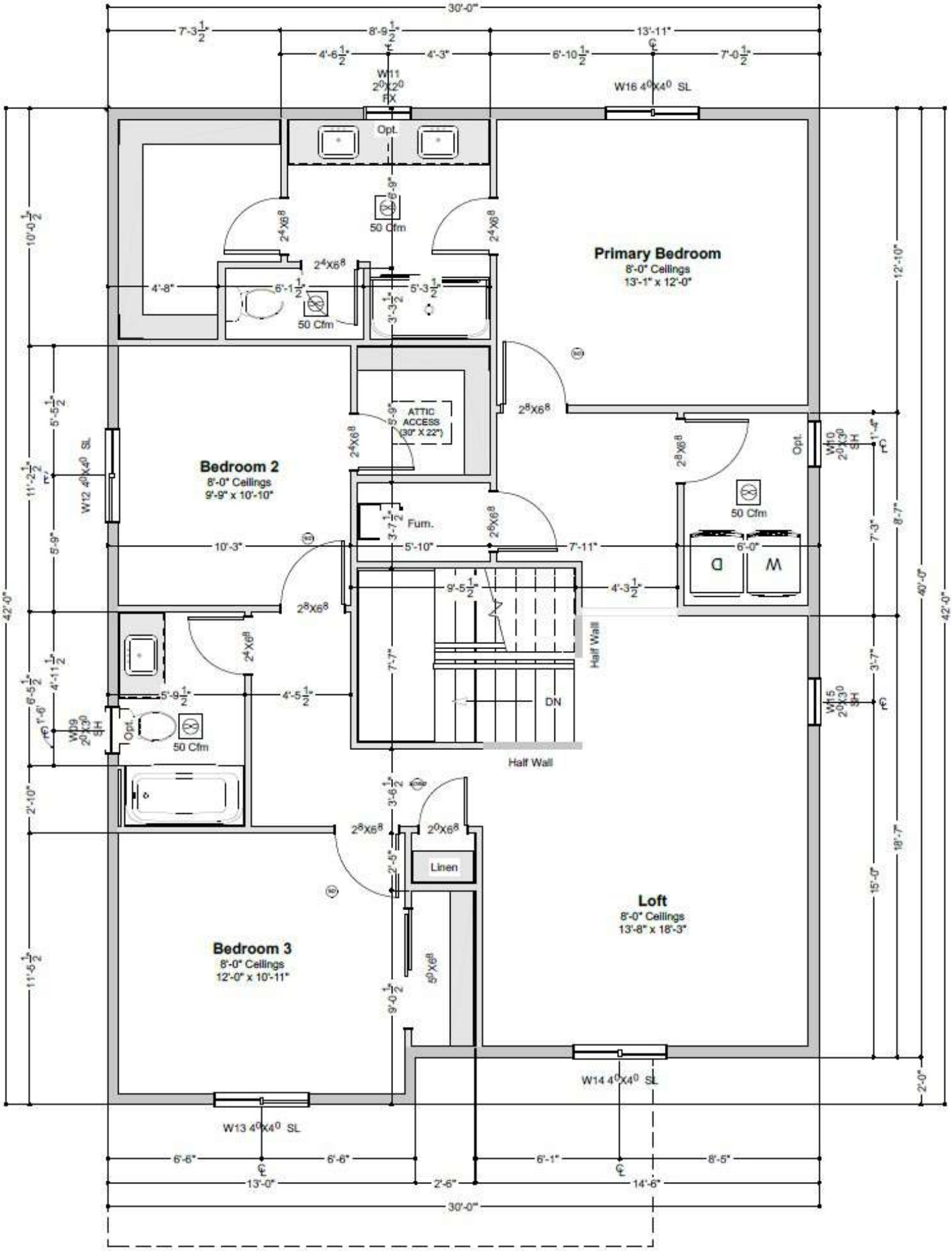
30'-0"
7'-3 1/2"
8'-9 1/2"
13'-11"
4'-6 1/2"
4'-3"
6'-10 1/2"
7'-0 1/2"
W11 2⁰X2⁰ FX
W16 4⁰X4⁰ SL
Opt.
50 Cfm
2⁴X6⁸
Primary Bedroom
8'-0" Ceilings
13'-1" x 12'-0"
4'-8"
6'-1 1/2"
5'-3 1/2"
3'-3 1/2"
ATTIC ACCESS (30" X 22")
2⁸X6⁸
Bedroom 2
8'-0" Ceilings
9'-9" x 10'-10"
W12 4⁰X4⁰ SL
Fum.
3'-7 1/2"
10'-3"
5'-10"
7'-11"
6'-0"
D
W
9'-5 1/2"
4'-3 1/2"
Half Wall
7'-7"
DN
5'-9 1/2"
4'-5 1/2"
W09 2⁰X3⁰ SH
W10 2⁰X3⁰ SH
W15 2⁰X3⁰ SH
3'-6 1/2"
2⁰X6⁸
Linen
2'-5"
Loft
8'-0" Ceilings
13'-8" x 18'-3"
Bedroom 3
8'-0" Ceilings
12'-0" x 10'-11"
6⁰X6⁸
9'-0 1/2"
W14 4⁰X4⁰ SL
W13 4⁰X4⁰ SL
6'-6"
6'-6"
6'-1"
8'-5"
13'-0"
2'-6"
14'-6"
30'-0"
42'-0"
40'-0"
12'-10"
10'-0 1/2"
11'-2 1/2"
5'-5 1/2"
5'-9"
6'-5 1/2"
4'-11 1/2"
1'-6"
2'-10"
11'-6 1/2"
8'-7"
7'-3"
3'-7"
18'-7"
15'-0"
2'-0"